



CHICAGO AUDUBON SOCIETY
5801-C N. Pulaski Road Chicago, IL 60646-6057

Periodicals

COMPASS

Navigating the world of birds and nature

VOLUME 28, ISSUE 6

NOVEMBER/DECEMBER 2014

John Muir

*The Man Who Saved Our Wilderness
Father of Our National Parks System*

“As long as I live, I’ll hear waterfalls and birds and winds sing. ... I’ll acquaint myself with ... wild gardens, and get as near the heart of the world as I can.”

John Muir (1838–1914)

John Muir passed away one hundred years ago and as long as he lived he immersed himself as near to the heart of the natural world as possible for any human being. He walked the wilderness areas of this country, becoming ever more deeply connected to the purest places of nature. During his lifetime Muir published over 300 articles and 12 books describing the majesty of the wilderness he found. He greatly influenced the appreciation of those wilderness areas by encouraging people to regard wild nature with humility and respect for all life. He believed that humankind is only one part of an interconnected natural world—not its master.



Yosemite National Park. Photograph by Ansel Adams.

Today the legacy he left can be seen and felt throughout every national park in the United States, providing natural habitat and shelter for countless birds, wildlife, interlocking forests, rivers, canyons, meadows, rock formations, water falls, and wetlands—all natural tapestries of complex ecosystems more valuable than any amount of currency on earth. John Muir’s long and often arduous efforts to save wilderness areas resulted in the creation and protection of Yosemite, Sequoia, Grand Canyon, and Mt. Rainier National Parks—a legacy that can never be replaced and should be forever cherished.

The Editor



*Piping Plover.
Photo by Bill Hubick.*

**CHICAGO AUDUBON PROGRAM
TUESDAY, NOVEMBER 11**

Behind the Scenes of Federally Endangered and Threatened Species in Illinois

Program at 7:30 p.m.

Socializing and light refreshments at 7:00 p.m.

**North Park Village Nature Center
5801 North Pulaski Road, Building D**

Tuesday, November 11, join us to peek behind the scenes to learn how the US Fish & Wildlife Service works to protect, list, and recover some of our most endangered and threatened wildlife and plant species right here in the Chicagoland area. Chicago Audubon welcomes speaker Louise Clemency, Field Supervisor with US Fish & Wildlife who will provide an overview of the species in our area protected under the Endangered Species Act, including which species are proposed to be listed, and the recovery efforts thus far. The

Piping Plover, Northern Long-eared Bat, Eastern Prairie Fringed Orchid, and Hine’s Emerald Dragonfly are especially interesting and are just a few of the species to be discussed. If you love wildlife and wish to learn more about endangered species and the ongoing conservation efforts to save them, you will enjoy this presentation. You do not need to be a member of Chicago Audubon to attend. This program is free and open to everyone. If you have questions or need directions, call the Chicago Audubon office at 773-539-6793. Bring family and friends!



*Piping Plover Chick.
Photo by Marshall Iliff.*

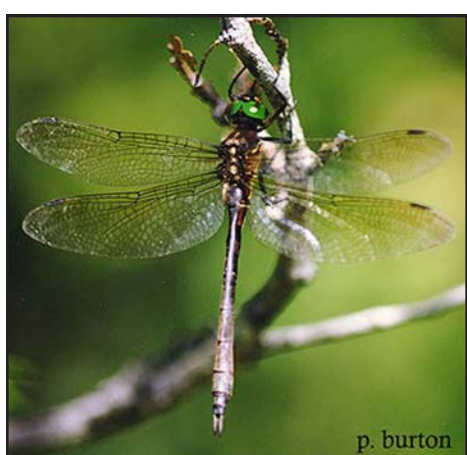

*Hine's Emerald Dragonfly (female).
Photo by Paul Burton.*



*Northern Long-eared Bat.
Photo courtesy of DurmPhoto.com.*



*Eastern Prairie Fringed Orchid.
Photo by Mike Redmer.*

This is migration time ... just a friendly reminder...

What to do if you see a Whooping Crane



Whooping Cranes.
Photo by Steve Hillebrand, US Fish & Wildlife.



Whooping Cranes.
Photo by Laura Erickson.



Whooping Cranes.
Photo by Larry Ditto.

Please keep the following guidelines in mind when viewing a Whooping Crane.

The Whooping Crane Eastern Partnership asks anyone who encounters a Whooping Crane in the wild to please give it the respect and distance it needs:

Do not approach birds on foot within 600 feet; remain in your vehicle; do not approach in a vehicle within 600 feet

or, if on a public road, do not approach within 300 feet.

Also, please remain concealed and do not speak loudly enough that the bird can hear you. Finally, do not trespass on private property in an attempt to view Whooping Cranes.

Also, to keep the amount of attention it receives to a minimum, please do not report the bird on a birding list such as

In-bird or IBET or any social media or to the news media.

To safely report a Whooping Crane sighting, go to www.fws.gov/midwest/whoopingcrane/sightings/sightingform.cfm.

For general information on the Whooping Crane Eastern Partnership, go to www.bringbackthecranes.org/index.html.



Whooping Crane. Photo by Klaus Nigge, National Geographic.



The Chicago Audubon Society sends you our very Best Wishes.

Happy Holidays! Happy New Year!

Joyous Birding!



COMPASS
CHICAGO AUDUBON SOCIETY
5801-C North Pulaski Road
Chicago, Illinois 60646-6057
www.chicagoaudubon.org
773-539-6793



Editor: Skipper Joy Wolters

Layout Design: JustSayJoy.com

The Compass is the official publication of the Chicago Audubon Society, a chapter of the National Audubon Society. The Chicago Audubon Society, an Illinois non-profit corporation, has been granted tax-exempt status by the federal government. The Compass and the Chicago Audubon Society are not responsible for the accuracy of all information published or for opinions expressed in this publication.

Compass (ISSN 1097-7899) is published bi-monthly by the Chicago Audubon Society, 5801-C North Pulaski, Chicago, Illinois 60646-6057. Distributed to membership (\$5 allotted from dues). Periodicals postage paid at Chicago, Illinois. Postmaster: Send address changes to Compass, c/o Chicago Audubon Society, 5801-C North Pulaski, Chicago, Illinois 60646-6057.

Report sightings to: 773-539-6793

Report injured birds to Chicago Bird Collision Monitors: 773-988-1867

Website: www.chicagoaudubon.org

Office Administrator: Skipper Wolters, 773-539-6793, cas@chicagoaudubon.org.

Office hours: Monday–Thursday
10:00 a.m.– 4:15 p.m.
Closed Fridays and holidays

OFFICERS

President: Dave Willard, 312-665-7731, dwillard@fieldmuseum.org

Vice President: Roger Shamley, 773-274-5362, baltodiva2@gmail.com

Treasurer: Jessica Johnson, 312-519-2781, towerlobbyfloor@gmail.com

Secretary: Annette Prince, 630-841-7110, aprincebcm2@msn.com

COMMITTEE CHAIRS

Awards: Alan Anderson, 847-390-7437, casresearch@comcast.net

Birdathon: Dave Willard, 312-665-7731, dwillard@fieldmuseum.org

Education Chair: Roger Shamley, 773-274-5362, baltodiva2@gmail.com

Field Trips: Jeff Sanders, 847-657-6431, yellowstart5@yahoo.com

Stewardship: Dave Kosnik, 847-456-6368, skocielagoons@gmail.com

Nominating: Alan Anderson, 847-390-7437, casresearch@comcast.net

Editorial: Skipper Joy Wolters, 773-539-6793, cas@chicagoaudubon.org

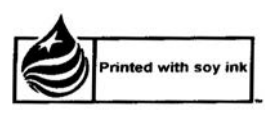



Hummingbird feeder.
Courtesy of naturehouseinc.com.



Hummingbirds feeding. Photo by Barb Gorges.



Ruby-throated Hummingbird.
Photo by S. Michael Bisceglie.

About the Hummers A Few Reminders

Hummingbird Nectar

Sugar content of natural flower nectar varies. It is roughly comparable to sugar water mixtures ranging from a quarter to a third cup of sugar per cup of water. There is absolutely no reason to add any red dyes to hummingbird sugar water. Flower nectar is naturally clear. Sheri Williamson of the Southeastern Arizona Bird Observatory and author of *A Field Guide to Hummingbirds and Attracting and Feeding Hummingbirds*, writes, "The bottom line is that 'instant nectar' products containing artificial coloring are at best a waste of your hard-earned money and at worst a source of disease, suffering, and premature death in hummingbirds." So please keep the water used for hummer feeders absolutely free of artificial dyes of any kind—only add sugar.



Ruby-throated Hummingbird. Photo by Joy Schmall.

Feeding

Availability of food does not influence when or whether a bird will start its migration. The most significant factor that contributes to beginning its journey is the length of the day. In late summer, as days become shorter they become restless and start to head south. Please keep the feeders up for several weeks after the last hummingbird leaves the area, just in case a straggler shows up. Hummingbirds migrate individually. Ruby-throated hummingbirds are strongly migratory, but their bodies need a high level of fat to fly long distances. As people bring in their feeders in fall and frosts kill nectar-bearing flowers, those hummingbirds remaining must travel long distances between feeders. They are surprisingly hardy as long as they consume enough food each day, and during cold spells they need extra calories.



Bluebird on feeder.
Courtesy of naturehouseinc.com.

Please watch for our 2014 Annual Appeal mailing coming in November. This is one of our most important fundraisers of the year. We thank you for your past support and hope you will be able to help us again this year.

Reminder to our readers:

The Compass can be read and enjoyed in color on our website, chicagoaudubon.org. Just click on the word "Compass" in the top row of links on the home page to visit our archives. Don't miss these wonderful birds in living color! For historical value, we have added a link to the very first Chicago Audubon newsletter. This link is sitting on top of the Archive list. Enjoy!

Calendar of Events

Birdwalks, Workdays, Programs

November/December 2014

NOVEMBER 11. CHICAGO AUDUBON PROGRAM. *Behind the Scenes of Federally Endangered and Threatened Species in Illinois.* **Tuesday, November 11, 7:30 p.m., North Park Village Nature Center, 5801 North Pulaski Road, Bldg D.** Join us to peek behind the scenes to learn how the US Fish & Wildlife Service works to protect, list, and recover some of our most endangered and threatened wildlife and plant species right here in the Chicagoland area. Chicago Audubon welcomes speaker Louise Clemency, Field Supervisor with US Fish & Wildlife who will provide an overview of the species in our area protected under the Endangered Species Act, including which species are proposed to

be listed, and the recovery efforts thus far. The Piping Plover, Northern Long-eared Bat, Eastern Prairie Fringed Orchid, and Hine's Emerald Dragonfly are especially interesting and are just a few of the species to be discussed. If you love wildlife and wish to learn more about endangered species and the on-going conservation efforts to save them, you will enjoy this presentation. You do not need to be a member of Chicago Audubon to attend. This program is free and open to everyone. Light refreshments and socializing at 7:00 p.m. The Program begins at 7:30 p.m. *If you have questions or need directions, call the Chicago Audubon office at 773-539-6793. Bring family and friends.*

SATURDAY, JANUARY 31, 2015. WILD THINGS CONFERENCE at the University of Illinois at Chicago from 8:30 a.m. to 4:30 p.m. This will be the 6th biennial Wild Things Conference—a great gathering of souls who live and breathe Chicago nature. The details are still being finalized, so save the date and keep an eye on the Habitat Project website for updates: www.habitatproject.org.

WEDNESDAYS AND SATURDAYS THROUGHOUT THE YEAR: WOODED ISLAND BIRD WALKS IN JACKSON PARK. Every Wednesday at 7:00 a.m. and every Saturday at 8:00 a.m. These wonderful walks continue throughout the year. Bring binoculars, field guides, and

dress for the weather. Many species are seen. Meet at Clarence Darrow Bridge, just south of Museum of Science and Industry. Everyone is welcome! *For details and directions, contact Pat Durkin at pat.durkin@comcast.net.*

MONTHLY, EVERY SECOND SATURDAY. SKOKIE LAGOONS WORKDAYS AT 10:00 a.m. These workdays are sponsored by Chicago Audubon and are continuous throughout the year. Activities include buckthorn cutting, brush pile burning and other management endeavors. Meet at the Tower Road parking lot, east of the lagoon bridge. Everyone is welcome! *For further information, please call Dave Kosnik at 847-456-6368.*





Bright lights from buildings, along with reflective or transparent window and lobby glass, are hazards for birds migrating through Chicago.

Each year Chicago Bird Collision Monitors recover more than 5000 birds that have suffered collisions in the downtown area.

With your participation our rescue and prevention efforts can be expanded and more birds can be saved.

YOU CAN HELP:

- Join a **morning rescue team.**
- Monitor a building** where you live or work.
- Transport birds** to wildlife rehabilitation centers.
- Support **collision prevention** work.
- Assist in **public outreach** and awareness programs.

For more information:
www.birdmonitors.net
 773-988-1867

1-800-342-3782
Over 95% of our products are manufactured in our factory in Chicago.

Bringing The Benefits Of Nature To Your House

PLEASE RECYCLE
Our aluminum martin houses are manufactured from 100% recycled aluminum.

naturehouseinc.com
NATURE HOUSE IS A BRAND OF ERVA® TOOL & MANUFACTURING CO.

ERVA® 3100 West Grand., Chicago, IL 60622-4324
Phone 1-800-342-3782 Fax 1-800-342-3781

Nature House products encourage the reciprocal relationship inherent between people and nature. Nature House is a brand of Erva Tool & Manufacturing Company, a manufacturer and distributor of nature conservation and nature related products.

Wrought Iron & Tubular Feeder Poles • Quick Connect™ Hooks & Hangers • Baffles • Bird Houses & Feeders and more!

erva NATURE HOUSE Polefeeder SCHWEGLER

IMPORTANT NOTICE TO OUR READERS

There has been some confusion about the difference between a National Audubon membership and a Chicago Chapter membership. A National membership by itself does not financially support the Chicago Audubon Chapter. National Audubon and the Chicago Chapter (and all other chapters) have entirely separate budgets (except for a small yearly stipend from National). In other words, the Chicago Chapter has always carried the burden of all costs of producing and mailing this newsletter and other types of mailings that we have been sending to both the Chapter members and the National members in this area. Because

of this separation in budgets and because we need local support, we are asking that you consider becoming a Chapter member at this time. Chapter membership will not only help with our immediate need to reduce costs related to the newsletter, it will give direct financial assistance to our local programs and goals and enrich the energy and support of the Chapter membership base. If you would like to become a Chicago Audubon Chapter member or renew your existing membership, please fill out the form to the right and send it to our office, or you may join online at our website (chicagoaudubon.org).

Chicago Audubon Society does not rent, lease, trade, or otherwise disclose any membership information whatsoever.

Chicago Audubon Membership Form

If you wish to become a new member or to renew an existing membership, you may either mail in this form or charge your membership online (chicagoaudubon.org). You may also make a straight donation with this form or online. If you prefer, you may call the office with your credit card information (773-539-6793).

Your name _____

Street address _____

City _____ State _____ Zip _____

Phone number _____ Email _____

Minimum yearly membership: \$25

Visa MasterCard Discover

Exact name on card _____

Card number _____ Expiration date _____

Mail your completed form to:
 Chicago Audubon Society • 5801-C North Pulaski Rd • Chicago, IL 60646

Postal regulations require annual publication of Statement of Ownership.

UNITED STATES POSTAL SERVICE® (All Periodicals Publications Except Requester Publications)

1. Publication Title: **COMPASS**

2. Publication Number: **16-519**

3. Filing Date: **4/26/14**

4. Issue Frequency: **BI-MONTHLY**

5. Number of Issues Published Annually: **6**

6. Annual Subscription Price: **\$500 (from dues)**

7. Complete Mailing Address of Known Office of Publication (Not printer) (Street, city, county, state, and ZIP+4®):
**CHICAGO AUDUBON SOCIETY
 5801-C NORTH PULASKI ROAD
 CHICAGO, IL 60646**

Contact Person: **SKIPPER WOLTERS**
 Telephone (include area code): **773-539-6793**

8. Complete Mailing Address of Headquarters or General Business Office of Publisher (Not printer):
**CHICAGO AUDUBON SOCIETY
 5801-C NORTH PULASKI ROAD
 CHICAGO, IL 60646**

9. Full Names and Complete Mailing Addresses of Publisher, Editor, and Managing Editor (Do not leave blank):
 Publisher (Name and complete mailing address):
**CHICAGO AUDUBON SOCIETY
 5801-C NORTH PULASKI ROAD
 CHICAGO, IL 60646**
 Editor (Name and complete mailing address):
**SKIPPER WOLTERS, EDITOR
 CHICAGO AUDUBON SOCIETY
 5801-C NORTH PULASKI ROAD, CHICAGO, ILLINOIS 60646**
 Managing Editor (Name and complete mailing address):
**SKIPPER WOLTERS
 CHICAGO AUDUBON SOCIETY
 5801-C NORTH PULASKI ROAD, CHICAGO, ILLINOIS 60646**

10. Owner (Do not leave blank. If the publication is owned by a corporation, give the name and address of the corporation immediately followed by the names and addresses of all stockholders owning or holding 1 percent or more of the total amount of stock. If not owned by a corporation, give the names and addresses of the individual owners. If owned by a partnership or other unincorporated firm, give its name and address as well as those of each individual owner. If the publication is published by a nonprofit organization, give its name and address.)
 Full Name: **CHICAGO AUDUBON SOCIETY**
 Complete Mailing Address: **5801-C NORTH PULASKI ROAD CHICAGO, IL 60646**

11. Known Bondholders, Mortgagees, and Other Security Holders Owning or Holding 1 Percent or More of Total Amount of Bonds, Mortgages, or Other Securities. If none, check box **NONE**

12. Tax Status (For completion by nonprofit organizations authorized to mail at nonprofit rates) (Check one)
 The purpose, function, and nonprofit status of this organization and the exempt status for federal income tax purposes:
 Has Not Changed During Preceding 12 Months
 Has Changed During Preceding 12 Months (Publisher must submit explanation of change with this statement)

PS Form 3526, July 2014 (Page 1 of 4) (see instructions page 4) PSN: 7530-01-000-9931 PRIVACY NOTICE: See our privacy policy on www.usps.com.

13. Publication Title: **COMPASS**

14. Issue Date for Circulation Data Below: **SEPT-OCT, 2014**

15. Extent and Nature of Circulation: **BI-MONTHLY TO MEMBERSHIP**

		Average No. Copies Each Issue During Preceding 12 Months	No. Copies of Single Issue Published Nearest to Filing Date
a. Total Number of Copies (Net press run)			
(1)	Mailed Outside-County Paid Subscriptions Stated on PS Form 3541 (include paid distribution above nominal rate, advertiser's proof copies, and exchange copies)	2,305	5,296
(2)	Mailed In-County Paid Subscriptions Stated on PS Form 3541 (include paid distribution above nominal rate, advertiser's proof copies, and exchange copies)	34	69
(3)	Paid Distribution Outside the Mails Including Sales Through Dealers and Carriers, Street Vendors, Counter Sales, and Other Paid Distribution Outside USPS	4,536	5,227
(4)	Paid Distribution by Other Classes of Mail Through the USPS (e.g., First-Class Mail)	-0-	-0-
c. Total Paid Distribution (Sum of 15b (1), (2), (3), and (4))		4,570	5,296
d. Free or Nominal Rate Distribution (Sum of 15c (1), (2), (3), and (4))			
(1)	Free or Nominal Rate Outside-County Copies Included on PS Form 3541	-0-	-0-
(2)	Free or Nominal Rate In-County Copies Included on PS Form 3541	-0-	-0-
(3)	Free or Nominal Rate Copies Mailed at Other Classes Through the USPS (e.g., First-Class Mail)	-0-	-0-
(4)	Free or Nominal Rate Distribution Outside the Mail (Carriers or other means)	-0-	-0-
e. Total Free or Nominal Rate Distribution (Sum of 15d (1), (2), (3) and (4))		-0-	-0-
f. Total Distribution (Sum of 15c and 15e)		4,570	5,296
g. Copies not Distributed (See instructions to Publishers #4 (page #3))		-0-	-0-
h. Total (Sum of 15f and g)		4,570	5,296
i. Percent Paid (15c divided by 15h times 100)		98.65%	98.65%

* If you are claiming electronic copies, go to line 16 on page 3. If you are not claiming electronic copies, skip to line 17 on page 3.

PS Form 3526, July 2014 (Page 2 of 4)

UNITED STATES POSTAL SERVICE® (All Periodicals Publications Except Requester Publications)

16. Electronic Copy Circulation

	Average No. Copies Each Issue During Preceding 12 Months	No. Copies of Single Issue Published Nearest to Filing Date
a. Paid Electronic Copies		
b. Total Paid Print Copies (Line 15c) + Paid Electronic Copies (Line 16a)		
c. Total Print Distribution (Line 15f) + Paid Electronic Copies (Line 16a)		
d. Percent Paid (Both Print & Electronic Copies) (16b divided by 16c x 100)		

I certify that 50% of all my distributed copies (electronic and print) are paid above a nominal price.

17. Publication of Statement of Ownership
 If the publication is a general publication, publication of this statement is required. Will be printed in the **Oct-Nov** issue of this publication. Publication not required.

18. Signature and Title of Editor, Publisher, Business Manager, or Owner
 Signature: *Skipper Wolters* Date: **Sept 26, 2014**

I certify that all information furnished on this form is true and complete. I understand that anyone who furnishes false or misleading information on this form or who omits material or information requested on the form may be subject to criminal sanctions (including fines and imprisonment) and/or civil sanctions (including civil penalties).

PS Form 3526, July 2014 (Page 3 of 4) PRIVACY NOTICE: See our privacy policy on www.usps.com.